

Patient report

Bio-Rad DATE: 01/29/2019
D-10 TIME: 02:17 PM
S/N: #DJ4I016123 Software version: 4.20-2
Sample ID: 10375816
Injection date 01/29/2019 02:11 PM
Injection #: 35 Method: HbA1c
Rack #: --- Rack position: 2

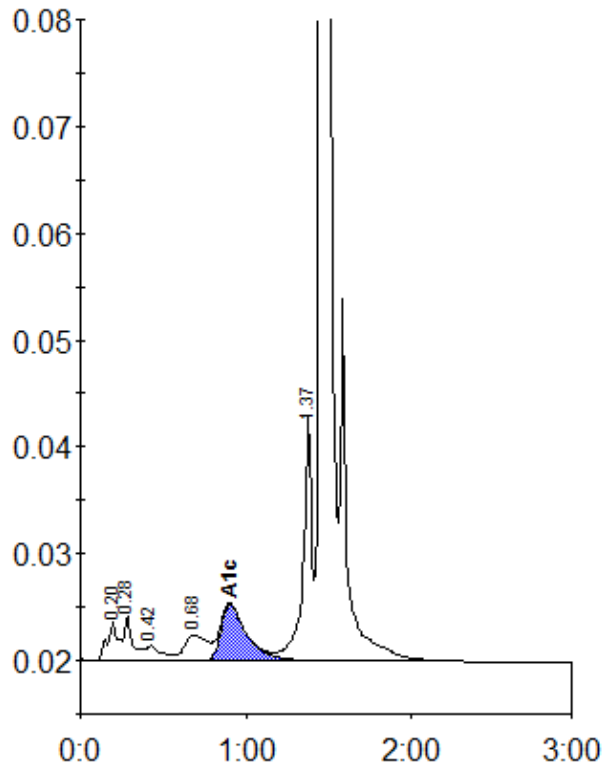

Peak table - ID: 10375816

Peak	R.time	Height	Area	Area %
A1a	0.20	3525	17506	1.1
A1b	0.28	4217	14450	0.9
F	0.42	1389	9449	0.6
LA1c/CHb-1	0.68	2415	22489	1.5
A1c	0.90	5302	57672	5.3
P3	1.37	23167	85230	5.6
A0	1.45	464787	1328182	86.5
Total Area:		1534979		

Concentration:	%
A1c	5.3